

Patient report

Bio-Rad DATE: 10/31/2019
D-10 TIME: 11:47 AM
S/N: #DJ4I016123 Software version: 4.30-2
Sample ID: 10569149
Injection date 10/31/2019 11:36 AM
Injection #: 34 Method: HbA1c
Rack #: --- Rack position: 5

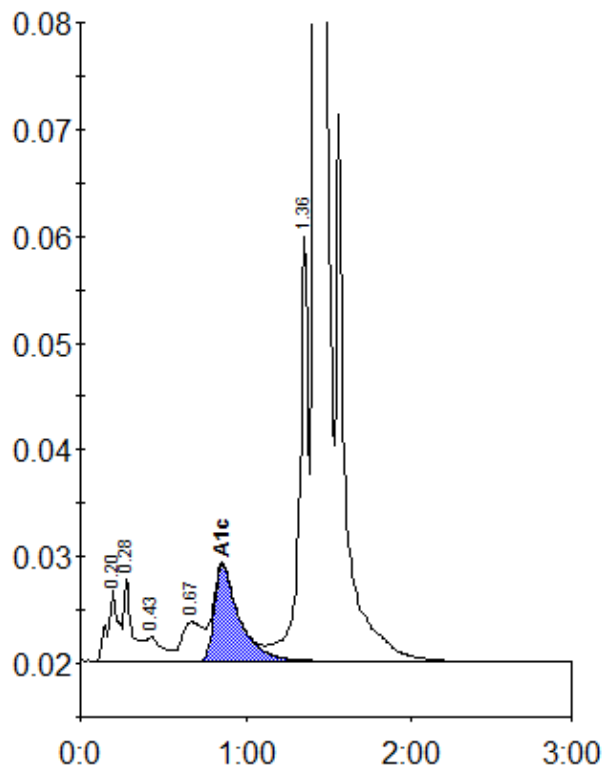

Peak table - ID: 10569149

Peak	R.time	Height	Area	Area %
A1a	0.20	6646	29626	1.1
A1b	0.28	7831	26811	1.0
F	0.43	2239	16117	0.6
LA1c/CHb-1	0.67	3656	33384	1.2
A1c	0.86	9032	94006	5.0
P3	1.36	39726	149730	5.3
A0	1.42	791507	2471802	87.6
Total Area:		2821476		

Concentration:	%
A1c	5.0